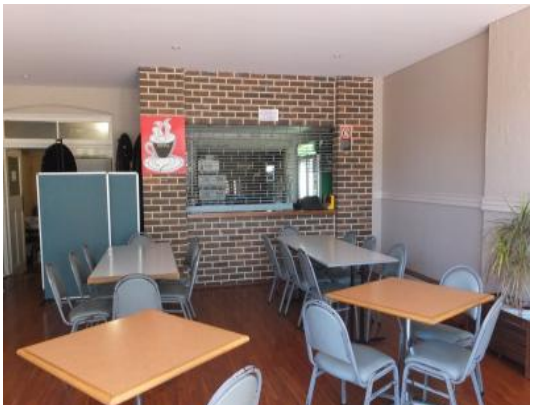

112 Parkes Street HELENSBURGH, NSW

HOTEL AUCTION - Centennial Hotel, Helensburgh

- ONLY PUB IN TOWN
- Same owner 28 years
- Close proximity to Sydney & Wollongong
- 1,157m2 site (approx.)

Auction Date:
Thursday 26th November 2015

Facebook
To receive updates via your Facebook newsfeed please

Default Manenti

02 9744 8833
Quinlan Associates